Mother Of Our Redeemer
Catholic Church & School

8445 NW 186th Street - Hialeah, FL 33015
Phone: (305) 829-6141 • Fax: (305) 829-3059
Web: www.motherofourredeemer.org

Church

Pastor:
Rev. Juan Pedro Hernández
pastor@motherofourredeemer.org
Deacon:
Rev. Mr. Orlando Rojo

Church Office Hours

Phone: (305) 829-6141
Monday-Thursday
9:00 AM –12:00 PM
1:00 PM—6:00 PM
Friday
9:00 AM –12:00 PM
1:00 PM—5:00 PM
(Closed from 12:00 PM-1:00 PM)
(Closed Saturday and Sunday)

Mass Schedule
Horario de Misas

Monday—Friday
8:30AM (Español)

Saturday/Sábado
5:00 PM (English)
7:00 PM (Español)

Sunday/Domingo
8:30AM (Español)
10:30AM (English)
12:30 PM (Español)
7:00 PM (Español)

Subscribe to our YouTube Channel:
https://www.youtube.com/motherofourredeemercatholicchurch

Confession

Monday-Friday/
Lunes-Viernes
After morning Mass/ Después de la Misa de la mañana

Religious Education

Director:
Mrs. Liliana E. Martorella
lmartorella@motherofourredeemer.org

School

Principal:
Mrs. Ana E. Casariego
acasariego@moorsch.org
Phone: (305) 829-3988
Fax: (305) 829-3029
After School
(305) 356-8331

Welcome to our Parish

We, as a stewardship community, blessed by our diversity and empowered by the Holy Spirit, are committed to spreading the Kingdom of God in word and action, following the example of Jesus by growing spiritually and transforming our lives and the lives of those around us.

Bienvenidos a nuestra Parroquia

Nosotros como comunidad de Corresponsabilidad bendecida por nuestra diversidad y alimentada por el Espíritu Santo, estamos comprometidos a propagar el Reino de Dios con palabras y acciones, siguiendo el ejemplo de Jesús, creciendo espiritualmente y transformando nuestras vidas y las de los que nos rodean.

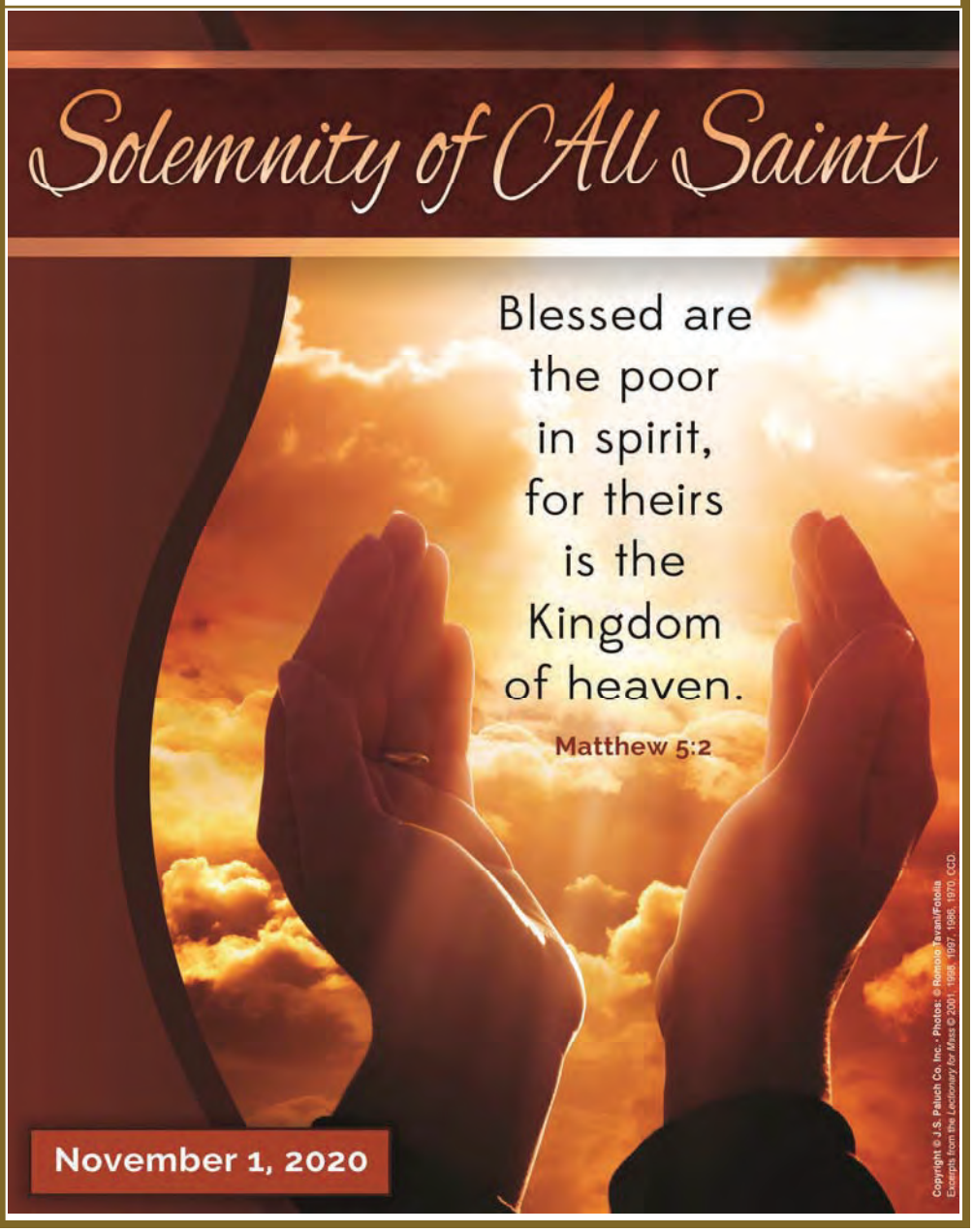

Mass Intentions/Intenciones*
November 2 – 8, 2020
*(*At time of printing)*

Mon/Lun 11/2/2020	
8:30 AM	✞ JORGE MENDEZ ✞ CARLOS MARTINOD ✞ NARCISO CARDENAS ✞ CARMEN CACERES ✞ ALEJANDRO FONTALVO ✞ FAUSTO ROBLETO ✞ DIFUNTOS DE LA FAM. BARREIRO SUAREZ
Tues/Mar 11/3/2020	
8:30 AM	✞ NARCISO CARDENAS ✞ NIDIA ESPINOSA ✞ THELMA LOPEZ
Wed/Mier 11/4/2020	
8:30 AM	✞ OSCAR & HECTOR PASCO ✞ LEANDRO GONZALEZ ✞ EDGAR & ESNEDA ESCARPETTA ✞ POR LAS ALMAS DEL PURGATORIO
Thurs/Jue 11/5/2020	
8:30 AM	✞ OSCAR & HECTOR PASCO ✞ LEANDRO GONZALEZ
Fri/Vier 11/6/2020	
8:30 AM	✞ LUIS & MARIA PLANA ✞ OSCAR & HECTOR PASCO ACCION DE GRACIAS POR RICARDO ACCION DE GRACIAS POR FAMILIA VASQUEZ
Sat/Sab 11/7/2020	
5:00 PM	
7:00 PM	✞ ESTELA FUNES ✞ JOSE MIGUEL RODRIGUEZ ✞ EULALIA AGUILAR ✞ ILBA TORRES ✞ LEONOR BENAVIDEZ ✞ IGNACIO RODRIGUEZ
Sun/Dom 11/8/2020	
8:30 AM	✞ ZOILO CABRERA
10:30 AM	✞ EUSEBIO FREYRE
12:30 PM	✞ EIDA JUVIER ✞ JOSHUA TAYLOR ✞ ARMANDO ROMAN ✞ MAURA GOURRIE ✞ ANTONIO FERNANDEZ POR LA SALUD DE JACQUELINE RODRIGUEZ
7:00 PM	✞ ROLANDO & REBECA DELGADO ✞ TERESA MOLINA ✞ GLADYS DE GONZALEZ ✞ STEFANA LOPEZ ✞ JOSE GREGORIO HERNANDEZ

Activities for this Week / Actividades esta Semana
November 2 – 8, 2020

Ministry Activities/Actividades de Ministerio:

Grupo Divina Voluntad Lunes—7:15PM—ZOOM
Grupo de Apoyo de Parejas—Lunes 7:30 PM—ZOOM
Prayer Group-English-Tuesday—7:30 PM
Mujeres de Emaús—Español—Martes 7:30 PM—CHAT
Lanzando La Red—Miércoles—Facebook
Cub Scouts / Boy Scouts—Tuesday 7:30 PM—ZOOM

PRAYERS FOR RECOVERY (as of 11/1/2020)

Ruby Badalati
Pilar Blanco
Miguel Cedeño
Flora Chirino
Helba Diaz
Mayte García
Bianca Gonzalez
Cemilda Jamet
Isabel Lopez
Alfredo Mozo
Tatiana Paolucci
Isabel Pupo
Felicia Rodríguez
Lidia Rodríguez
Liz Roque
David Valdez
Roger Wood

Attention! This list is updated a few times a year. Prayers for speedy recovery. Thank you.

¡Aviso! Esta lista se actualiza varias veces en el año. Nuestras oraciones por su pronta recuperación. Gracias.

Mass Intentions

- Must be placed **in person** at the parish office (during office hours) at least **two** (2) **weeks** in advance. One of our office team members will be ready to assist you.
- The space for the mass intentions is **limited**, to be able to place your intention on a desired date and time, we recommend you place the intention in advance or consider alternate date (s) available. You may also place your intentions for the entire calendar year.
- When you place your intentions in advance (two weeks or more), they are printed in the bulletin*
- Donation is $10 per community mass intention
- **Do not** give **any** intentions to the priest, ushers or volunteers, we **must** maintain proper record for audit purposes.

***unless we have to submit early for printing**

Follow us on social media: Síganos en las redes sociales:

@MOORCHURCHMIAMI

@MOORCHMIAMI

MOTHEROFOURREDEEMER CATHOLICCHURCH

Liturgy of the Week—Liturgia de la Semana 11/1/2020

Sunday Offering / Colecta Dominical

(October 25, 2020)

Mass/Misa	Attendance/ Asitencia	Collection/ Ofrenda
Saturday/ Sábado		**NOT AVAILABLE AT TIME OF PRINTING**
5:00 PM	53	
7:00 PM	156	
Sunday / Domingo		**NO DISPONIBLE**
8:30 AM	148	
10:30 AM	107	
12:30 PM	151	
7:00 PM	103	
Online Giving		
Debt Reduction / Reducción de la Deuda		
Total	**718**	

Thank you for your support / Gracias por su donación

NEW!

ONLINE GIVING By WeShare

Thank you for your continued support! If you would like to create your account in the new program

- Disable your old Online Giving account (if you have it on recurring deductions).
- Go to:

https://motherofourredeemer.wesharegiving.org
(new site!)

- Set your type and frequency of your donation
- Follow steps to create account
- Call us if you need assistance!

Thank you for your commitment and donations toward our parish goal for 2020 ABCD campaign/Gracias por su compromiso y donaciones recibididas hacia la meta parroquial para la campaña del ABCD 2020 (as of 10/26/2020):

Goal/Meta:	**$82,821.00**
Pledges and Donations/ Compromisos y Donaciones:	**$70,381.00**
Donations received/ Donaciones recibidas:	**$61,006.00**
Over/Under Goal/ Arriba/Debajo de la Meta:	**-$21,815.00**

TODAY'S READINGS

First Reading — John's vision of a vast throng from every nation and people, whose robes had been made white in the blood of the Lamb (Revelation 7:2-4, 9-14).
Psalm — Lord, this is the people that longs to see your face (Psalm 24).
Second Reading — By God's love, we may be called God's children (1 John 3:1-3).
Gospel — The Beatitudes: your reward will be great in heaven (Matthew 5:1-12a).

The English translation of the Psalm Responses from *Lectionary for Mass* © 1969, 1981, 1997, International Commission on English in the Liturgy Corporation. All rights reserved.

READINGS OF THE WEEK

Monday:	Wis 3:1-9; Ps 23:1-6; Rom 5:5-11 or 6:3-9; Jn 6:37-40, or any readings from no. 668 or from Masses for the Dead, nos. 1011-1016
Tuesday:	Phil 2:5-11; Ps 22:26b-32; Lk 14:15-24
Wednesday:	Phil 2:12-18; Ps 27:1, 4, 13-14; Lk 14:25-33
Thursday:	Phil 3:3-8a; Ps 105:2-7; Lk 15:1-10
Friday:	Phil 3:17 — 4:1; Ps 122:1-5; Lk 16:1-8
Saturday:	Phil 4:10-19; Ps 112:1b-2, 5-6, 8a, 9; Lk 16:9-15
Sunday:	Wis 6:12-16; Ps 63:2-8; 1 Thes 4:13-18 [13-14]; Mt 25:1-13

© J. S. Paluch Co., Inc.

LECTURAS DE HOY

Primera lectura — Visión de Juan de una muchedumbre de todos los pueblos cuyas vestiduras habían sido blancleadas con la sangre del Cordero (Apocalipsis 7:2-4, 9-14).
Salmo — Señor, este es el pueblo que espera ver tu rostro (Salmo 24 [23]).
Segunda lectura — Por el amor de Dios podemos ser llamados hijos suyos (1 Juan 3:1-3).
Evangelio — Las Bienaventuranzas: Su recompensa será grande en el cielo (Mateo 5:1-12a).

Salmo responsorial: *Leccionario Hispanoamericano Dominical* © 1970, Comisión Episcopal Española. Usado con permiso. Todos los derechos reservados.

LECTURAS DE LA SEMANA

Lunes:	Sab 3:1-9; Sal 23 (22):1-6; Rom 5:5-11 o 6:3-9; Jn 6:37-40, o lecturas de entre las Misas para los difuntos
Martes:	Fil 2:5-11; Sal 22 (21):26b-32; Lc 14:15-24
Miércoles:	Fil 2:12-18; Sal 27 (26):1, 4, 13-14; Lc 14:25-33
Jueves:	Fil 3:3-8a; Sal 105 (104):2-7; Lc 15:1-10
Viernes:	Fil 3:17 — 4:1; Sal 122 (121):1-5; Lc 16:1-8
Sábado:	Fil 4:10-19; Sal 112 (111):1b-2, 5-6, 8a, 9; Lc 16:9-15
Domingo:	Sab 6:12-16; Sal 63 (62):2-8; 1 Tes 4:13-18 [13-14]; Mt 25:1-13

FLINTSTONE, WHAT MUST A CATHOLIC DO AT THE DEATH?

It is a sign of the times nowadays that **people**, faithful Catholics included, **have abandoned** religious practice, **religious customs and habits**.

Human beings are *animals of customs* which means that only through the example of others and repetitions we learn what to do.

Therefore, **there are basic funerary customs, social and ritual, which people believe are infused**, as if they would be acquired breathing in the environment.

How many dislikes there have been for not knowing certain basic rules of respect and good manners.

The lack of attendance at sacred liturgies has given rise to a generalized ignorance such that it is advisable to be quiet so as not to make mistakes, to at least be present. (That is, to see us and not screw up.)

DEATH IS VERY IMPORTANT IN LIFE.

Every Catholic is called to live the faith in Christ in life until death, even after death.

When someone around us dies, **a cross is drawn on the forehead of his inert body (YOU CAN DO IT)**, and urgent services and funeral home are called.

+ The Catholic must live his faith before death:

-**pray to God giving thanks** for that brother / sister

- **ask that the mercy of Christ save him/her**

-**and beg to the Lord for peace for the family**.

Pray: **Eternal rest grant unto him/her, o Lord.**
And let perpetual light shine upon him/her.
May he/she rest in peace.
Amen.
=== Our Father, Hail Mary and Glory ===

àthen, if the death person was from the family:

- call the parish to give the information, **and ask for a personal appointment** where to talk about:

+ Funeral Mass with present body, or not

+ Memorial Mass with ashes (when they are received)

+ _ + iMPORTANT. Take advantage of the presence of the priest to confess and receive the absolution of sins, and thus can receive Holy Communion at the Mass for the eternal rest of your loved one. Consult the priest. If there is something that prevented you from communicating for years, he will advise you.

ATTENTION: If you attend another non-Catholic cult, you should ask beforehand about customs.

If the non-Catholic service offers some communion, it is necessary for you to abstain because Christ is sacramentally present only in the Eucharist with a Catholic priest with ministerial faculties.

PEDERNAL ¿QUÉ HACE UN CATÓLICO ANTE LA MUERTE?

Es hoy un signo de los tiempos que **la gente**, fieles católicos incluidos, **ha abandonado** la práctica religiosa, **hábitos y costumbres religiosas**.

Los seres humanos son *animales de costumbres,* y esto significa que sólo mediante el ejemplo de otros y la repetición aprendemos qué hay que hacer.

Por ende, **hay costumbres funerarias básicas, sociales y rituales, que la gente cree que son infusas,** como si se adquirieran respirando en el ambiente. Cuántos disgustos ha habido por no saber ciertas normas básicas de comportamiento y respeto.

La falta de asistencia a liturgias sagradas ha dado pie a una ignorancia generalizada tal que es recomendable estar quietos para no equivocarse, para al menos estar presentes. (Es decir, que nos vean y no meter la pata.)

LA MUERTE ES MUY IMPORTANTE EN LA VIDA.

Todo católico está llamado a vivir la fe en Cristo en la vida hasta la muerte, inclusive tras la muerte.

Cuando fallece alguien a nuestro alrededor se le **traza una cruz en la frente de su cuerpo inerte (USTED PUEDE HACERLO)**, y se llama a los servicios de urgencia y fúnebres.

+ El católico debe vivir su fe ante la muerte:

-**ore a Dios para dar gracias** por ese hermano/a

-**pida que la misericordia de Cristo lo salve**

-**ruegue a Dios que dé tranquilidad a la familia**.

Récese: **Dale, Señor, el descanso eterno.**
Y brille para N la luz eterna.
Descanse en paz.
Amén. (Así sea)
===padrenuestro, avemaría y gloria===

àa continuación, si el óbito es alguien de la familia:

-llame a la parroquia para dar la información, para **solicite una cita personal** donde hablar de:

+Misa Exequial o Funeral de cuerpo presente, o no

+Misa Memorial con cenizas (cuando se reciban)

+_+ iMPORTANTE. Aproveche la presencia del sacerdote para confesar y recibir la absolución de los pecados, y así poder comulgar en la Misa por el eterno descanso de su ser querido. Consulte al sacerdote. Si hay algo que le impidió comulgar por años, éste le aconsejará.

OjO: Si usted asiste a otro culto no católico debe preguntar antes por las costumbres.

Si el oficio no-católico ofrece alguna comunión hay que abstenerse porque sacramentalmente Cristo sólo está presente en la Eucaristía con sacerdote católico con facultades ministeriales.

amazonsmile

Do shop often through Amazon? Did you know your purchase can support our parish?

Set up "**Mother of Our Redeemer Church**" as the organization you wish to support!

AmazonSmile has donated over $200 million to charities worldwide! You can help increase *AmazonSmile* donations to **Mother of Our Redeemer Catholic Church** by shopping at smile.amazon.com/ch/65-0785376 or with *AmazonSmile ON* in the Amazon Shopping app.

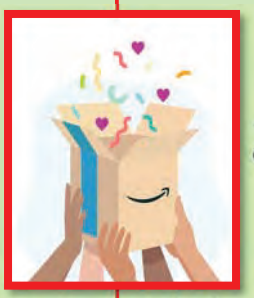

¿Acustumbra hacer compras a traves de Amazon? ¿Sabía que su compra puede beneficiar su parroquia? Busque "**Mother of Our Redeemer Church**" como la organización que desea apoyar.

AmazonSmile ha donado mas de $200 millones a organizaciones mundialmente. Usted puede ayudar a aumentar nuestras donaciones de AmazonSmile to **Mother of Our Redeemer Catholic Church** al comprar en smile.amazon.com/ch/65-0785376 o con *AmazonSmile ON* en la aplicación de compras de Amazon.

Charity Ministry
New Food Distribution Schedule

Effective November 1, 2020, food will only be distributed on the FIRST Tuesday of the month. Next distribution will be:

Tuesday, November 3rd, 2020
9AM–11:30AM

Ministerio de Caridad
Horario de Distribución de Comida

A partir del 1 de noviembre, 2020, la distribución de comida será solamente el PRIMER martes de mes. La próxima distribución será el:

martes, 3 de noviembre 2020
9 AM - 11:30 AM

Knights of Columbus

Knights of Columbus
Mother of Our Redeemer
Council #17477
Hialeah Florida

Inscripción para nuevos miembros!

Los Caballeros de Colón, ***Consejo #17477*** de Mother of Our Redeemer invita a hombres mayores de 18 años a formar parte del grupo.

Para más información llame a **Héctor García** al **305-804-6703**

Attention Teenagers Ages 13-18!

Mother of Our Redeemer Catholic Church
2020-2021 High School
Ministry Invites

Teens in high school will have the opportunity to grow in faith with the fellowship of their peers, have service opportunities in the community and have fun doing it.

Please call Ana Solis at 305-904-9746 for Zoom link and more information.

Charity Ministry
Gift Shop is Open!

Schedule/ Horario:
Sundays / Domingos
8:30 AM—1:00 PM
Visit us! • Pase por la tienda

All Souls' Day Masses / Misa del Día de los Fieles Difuntos

Monday / Lunes Nov. 2, 2020
8:30 AM—Español
6:30 PM—English
8:00 PM—Español

Remembrance envelopes will be available at the entrance or in the parish office. Your intention(s) will be placed at the altar during the All Souls Day Mass.

Tendremos sobres de recordatorio a la entrada de la iglesia o en la oficina parroquial. Sus intencion(es) se presentarán en el altar durante la Misa de los Fieles Difuntos.

St. Michael the Archangel Prayer

St. Michael the Archangel, defend us in battle. Be our defense against the wickedness and snares of the Devil.

May God rebuke him, we humbly pray, and do thou, O Prince of the heavenly hosts, by the power of God, thrust into hell Satan, and all the evil spirits, who prowl about the world seeking the ruin of souls. Amen

Oración a San Miguel Arcángel

San Miguel Arcángel, defiéndenos en la lucha. Sé nuestro amparo contra la adversidad y acechanzas del demonio.

Que Dios manifieste sobre él su poder, es nuestra humilde súplica. Y tú, o Príncipe de la Milicia Celestial, con el poder que Dios te ha conferido, arroja al infierno a Satanás, y also demás espíritus malignos que vagan por el mundo para la perdición de las almas. Amén.

Nov. 6, 2020 FIRST FRIDAY OF FIRE **Nov. 6, 2020**

PRIMER VIERNES DE FUEGO

Light a Candle
Enciende una vela

Say a prayer
Haz una oración

Mother of Our Redeemer Catholic Church invite you and your family for a moment with the Lord, in prayer, in silence...

Just you and Him

Iglesia Madre de Nuestro Redentor invita a usted y su familia a un momento con el Señor, en oración, en silencio...

Solo usted y Él

First Friday of the month
El primer viernes de mes

8:00 PM a 9:00 PM

First Saturday of the Month / Primer Sábado de Mes

Rosario de la Aurora

Nov. 7, 2020

6:30 AM

Attendees must wear a face covering and maintain social distance.

Los asistentes deben usar una máscara y guardar la distancia social.

Ministerio de Padres y Madres Orantes

Le invita a su próxima reunión mensual el **sábado 7 de noviembre** de **9:00 AM a 12:00 PM** a través de **Zoom**.

Para más detalles, por favor llamar al 305-310-5563.

Did you know?
There are Three Ways to Give?

In Person
Drop off in the office or
When you come to Mass
Use an envelope

By Mail
Deposit in the mailbox

Online
https://motherofourredeemer.wesharegiving.org
You donate manually (*you can adjust the donation*) or recurring set up (*weekly, bi-monthly or monthly*)

¿Sabía Usted...
Que tiene tres maneras de hacer su donación?

En Persona
Traiga su donación a la oficina o
Cuando viene a Misa
Use un sobre

Por Correo
Deposite en el buzón

En Línea
https://motherofourredeemer.wesharegiving.org
Usted puede hacer su donación manualmente (*puede ajustar su donación*) o repetido (*semanalmente, bi-mensual o mensual*)

SAINTHOOD

"Keep in mind that our community is not composed of those who are already saints, but of those who are trying to become saints. Therefore let us be extremely patient with each other's faults and failures." – Mother Teresa

"Everything, even sweeping, scraping vegetables, weeding a garden and waiting on the sick could be a prayer, if it were offered to God." —St. Martin of Porres

LA SANTIDAD

"Tenga en cuenta que nuestra comunidad no está compuesta por aquellos que ya son santos, sino por aquellos que están tratando de convertirse en santos. Por lo tanto, seamos extremadamente pacientes con las fallas y los fracasos de los demás ".—Madre Teresa

"Todo, incluso barrer, raspar verduras, desyerbar un jardín y atender a los enfermos podría ser una oración, si se ofreciera a Dios". —St. Martín de Porres

Give Thanks to the Lord

Give Thanks
to the Lord,
for He
is good;
His love
endures
forever.

Psalm 107:1

Den Gracias al Señor

Den gracias
al Señor,
Por que Èl
es Bueno;
Su gran
Amor perdura
para siempre.

Salmo 107:1

November is the month of Gratitude
Noviembre es el mes de gratitud

Ways to show gratitude to others

Mail a handwritten note to someone

Snail mail seems to be a lost art form these days, yet everyone I know loves receiving mail that isn't just bills or flyers. Tell that person what you admire about them and you'll be sure to make their day!

Do a favor for someone

It always feels good to give to others! Whether it's dropping soup off to your sick friend, bringing coffee or treats to a neighbor just to brighten their day, or running an errand for someone. Simple favors like these can go a lotngway in showing others that you care about them, and doing these small favors.

Provide Encouragement

Maybe this person is wavering in their abilities and questioning whether or not they are capable of completing something they could like to do. Be an encouragement to them and help them in reaching their goals. Sometimes all it takes is someone else believing in us to help us make our dreams happen.

Maneras de mostrar gratitud a los demás

Envíe una nota escrita a mano a alguien

El correo postal parece ser una forma de arte perdida en estos días, sin embargo, a todos los que conozco les encanta recibir correos que no son solo cuentas o anuncios. Dígale a esa persona lo que admira de ella en forma escrita y ¡se asegurará de alegrarle el día!

Hágale un favor a alguien

¡Siempre se siente bien dar a los demás! Ya sea que se trate de llevarle sopa a su amigo enfermo, llevar café o golosinas a un vecino solo para alegrarle el día o hacerle un recado a alguien. Los favores simples como estos pueden ser muy útiles para mostrar a los demás que te preocupas por ellos, y hacer estos pequeños favores probablemente también te pondrá de buen humor.

Déle ánimo a alguien

Tal vez esta persona esté vacilando en sus habilidades y cuestionando si es capaz o no de completar algo que le gustaría hacer. Sea un estímulo para ellos y anímele a alcanzar sus metas. A veces, todo lo que se necesita es que alguien más crea en nosotros para ayudarnos a hacer realidad nuestros sueños.

Mass Schedule / Horario de Misas

Monday—Friday / Lunes—Viernes

8:30 AM—Español

Saturday / Sábado

(Vigil / Vigilia)

5:00 PM—English

7:00 PM—Español

Sunday / Domingo

8:30 AM—Español

10:30 AM—English

12:30 PM—Español

7:00 PM —Español

Please arrive early. Due to the current social distancing restrictions, we have limited seating capacity in the Church.

Por favor llegue temprano. Debido a las restricciones de distanciamiento social, tenemos capacidad limitada en la Iglesia.

Confession Schedule / Horario de Confesiones

Monday-Friday/Lunes-Viernes

after morning Mass / después de las Misas de la mañana

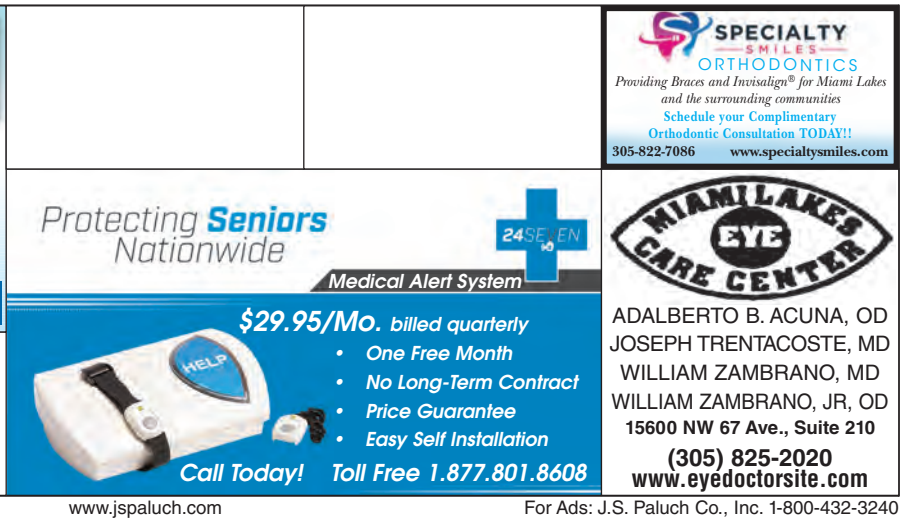

Catholic Cruises and Tours

Mass is included with all our tours

Catholic Cruises and Tours and The Apostleship of the Sea of the United States of America

Take your FAITH ON A JOURNEY. Catholic Cruises/Tours to Worldwide Destinations

Holy Land Discovery • Fatima, Lourdes and Shrines of Spain • Grand Catholic Italy

Footsteps of Apostle Paul • Shrines of Alpine Europe • Pilgrimage to Lourdes

Scottish Highlands • Camino, A walking journey for the soul

(CST 2117990-70) www.CatholicCruisesandTours.com

Call us today at 860-399-1785 or email eileen@CatholicCruisesandTours.com

HANDYMAN

CARPINTERIA, PINTURA, LOSA Y ETC.

CESAR ARANA

786-234-7574 (Español) 305-300-3952 (English)

INCOME TAX SVCS

$$$ Su Dinero Rapido Electronic Filing $$$

QUISQUEYA SVCS.

4554 N.W. 183 St.

Miami, FL 33055

305-623-0335

Parishioner

Haga Su Declaración De Impuesto y Obtenga El Maximo

31 Años De Servicio

catholicmatch® Florida

CatholicMatch.com/myFL

SMILE DENTAL GROUP

EXAMS • X-RAYS

CLEANING • FILLINGS

ROOT CANAL TREATMENTS

PARTIALS AND DENTURES

COSMETIC DENTISTRY

BRACES • TEETH WHITENING

IMPLANTS AND IMPLANT CROWNS

305.556.8800

contact@smiledentalgroup.org

www.smiledentalgroup.org

7618 NW 186 St. Hialeah, FL 33015

StateFarm®

Auto Home Life

Guy Brickman, CLU, ChFC, CASL

305.822.6921 / GuyBrickman.com

ONE PARISH

Grow in your faith, find a Mass, and connect with your Catholic Community with OneParish!

Download Our Free App or Visit

www.MY.ONEPARISH.com

CHOW ONE KOREAN STEAKHOUSE

ALL YOU CAN EAT SEAFOOD & STEAKHOUSE

FIRST Korean American Restaurant Concept in South Florida

Call To Make Your Reservation:

(954) 499-8946

chowonekoreansteakhouse.com

Open From 12pm-2am 7 days a week! Lunch: $17.99 Dinner: $23.99

Lunch from 12pm-2pm Special Kids Pricing Available!

8369 Pines Blvd, Pembroke Pines

You can also visit us at: Chow Time Chinese Grill & Buffet in Tamarac And Pembroke Pines!

BANCARROTA BANKRUPTCY

BR Bigge & Rodriguez, PA Personal and Commercial

RAYSA I. RODRIGUEZ

Attorney, Parishioner

Debt Relief Agency

786-897-6518 • 954-400-7322

raysa@biggerodriguez.com

www.biggerodriguez.com

Consider Remembering Your Parish in Your Will.

For further information, please call the Parish Office.

Cakes by Cary

CUSTOM BAKE SHOP

Tel: 305.820.0692

Cell: 305.606.1824

18505 NW 75th, Suite 111

Miami, FL 33015

www.CakesbyCary.com

DO YOU HAVE SALES EXPERIENCE? ARE YOU WELL NETWORKED IN THE LOCAL COMMUNITY?

J.S. PALUCH COMPANY

NATIONAL PUBLISHER OF CHURCH BULLETINS

• Full Time Positions Available with Excellent Earning Potential!

• Medical Benefits, 401K, Life & AD&D Insurance Available

• Excellent Commission Compensation Program

Interested? Call Kay Leane 1.800.621.5197 x2823

or Email Resume to RECRUITING@JSPALUCH.COM

www.jspaluch.com

EARN MONEY! DO GOOD! MAKE A POSITIVE IMPACT!

FULL SERVICE OIL CHANGE (restrictions apply) $14.99

Flash Lube

10 MINUTE OIL CHANGE & COMPLETE AUTO CARE

5720 NW 176th St., Hialeah • 305-512-8717

18201 NW 27th Ave., Miami Gardens • 305-625-0032

MON-FRI 7AM-8PM • SAT 7AM-6PM • SUN 8AM-5PM

www.flashlubemiami.net

FULL SYNTHETIC OIL CHANGE (restrictions apply) $39.99

• Free Implant Consult

• Free Estimates

- Ortho/Invisalign
- Smile Design
- Botox Juvederm

954-432-3655

294 N. W. 172 Ave

Pembroke Pines, FL 33029

smilesolutionsdg

Smile Solutions DENTAL GROUP

If You Live Alone You Need MDMedAlert!

24 Hour Protection at HOME and AWAY!

✔Ambulance ✔Police ✔Fire ✔Friends/Family

Solutions as Low as $19.95 a month

FREE Shipping

FREE Activation

NO Long Term Contracts

This Button SAVES Lives! As Shown GPS, Lowest Price Guaranteed!

CALL NOW! 800.809.3352

GPS Tracking w/Fall Detection

Nationwide, No Land Line Needed

EASY Set-up, NO Contract

24/7 365 Monitoring in the USA

"I have peace of mind... Mom remains independent."

MDMedAlert Safe-Guarding America's Seniors Nationwide!